

**21**  
052  
PROPOSED FLOOD MITIGATION MEASURES AT CARMANHALL ROAD DETAIL PLAN  
SCALE 1:100

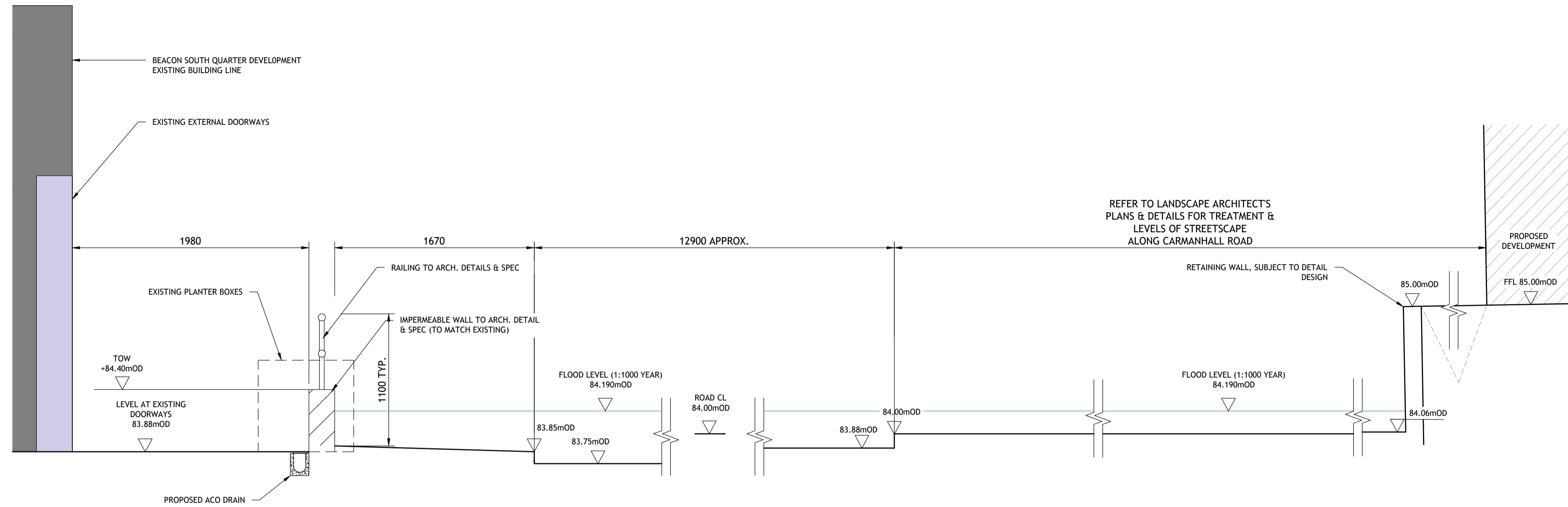

**J**  
052  
PROPOSED FLOOD MITIGATION MEASURES SECTION 1  
SCALE 1:25

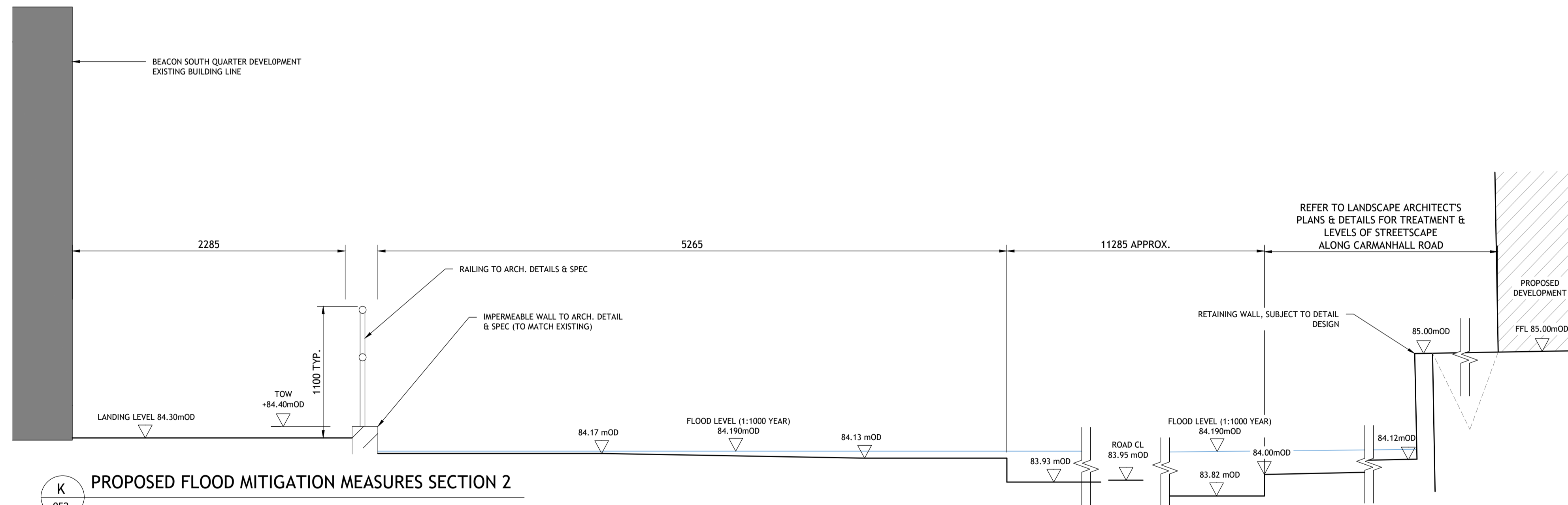

**K**  
052  
PROPOSED FLOOD MITIGATION MEASURES SECTION 2  
SCALE 1:25

REFER TO LANDSCAPE ARCHITECT'S PLANS & DETAILS FOR TREATMENT & LEVELS OF STREETSCAPE ALONG CARMANHALL ROAD

REFER TO LANDSCAPE ARCHITECT'S PLANS & DETAILS FOR TREATMENT & LEVELS OF STREETSCAPE ALONG CARMANHALL ROAD

- NOTES:**
- ALL DIMENSIONS IN MILLIMETRES UNLESS NOTED OTHERWISE.
  - ALL LEVELS IN METRES AND RELATE MALIN HEAD ORDNANCE DATUM
  - DO NOT SCALE FROM THIS DRAWING USE FIGURED DIMENSIONS ONLY.

**LEGEND:**

PROPOSED SURFACE WATER SEWER	
PROPOSED ACO CHANNEL DRAIN	
EXISTING SURFACE WATER SEWER	
PROPOSED LOW IMPERMEABLE WALL WITH RAILING TO ARCH. DETAILS	
EXTENT OF PROPOSED DEVELOPMENT	

**© PUNCH Consulting Engineers**

This drawing and any design hereon is the copyright of the Consultants and must not be reproduced without their written consent. All drawings remain the property of the Consultants. Figured dimension only to be taken from this drawing. Consultants to be informed immediately of any discrepancies before work proceeds.

COLOUR DRAWING

Date Drawn:	JULY 2018
Drawn By:	IBS
Date Issued:	2019/04/12
Issued By:	IBS

Rev	Amendment	By	Date
PL0	ISSUED FOR PLANNING	IBS	2018/12/06
PL1	ISSUED FOR PLANNING	IBS	2019/03/25
PL2	ISSUED FOR PLANNING	IBS	2019/03/29
PL3	ISSUED FOR PLANNING	IBS	2019/04/05
PL4	ISSUED FOR PLANNING	IBS	2019/04/12

Client:  
**IRES Residential Properties LTD.**

Job: LANDS KNOWN AS "RB CENTRAL" AT ROCKBROOK, CARMANHALL ROAD, SANDYFORD BUSINESS DISTRICT, SANDYFORD, DUBLIN 18  
 Title: **FLOOD MITIGATION MEASURES AT CARMANHALL ROAD**  
 Stage: PLANNING  
 Scale @ A1: AS SHOWN  
 Technician Check: IBS  
 Engineer Check: MR  
 Approved: PC  
 Drawing No: 152217-052  
 Rev: PL4

Dublin | Limerick | Cork | Galway | Glasgow  
 IRL: +353 1 271 2200 www.punchconsulting.com