

INDICATIVE LAYOUT ONLY

EDGE OF EXISTING CONCRETE SLAB

EDGE OF EXISTING CONCRETE SLAB

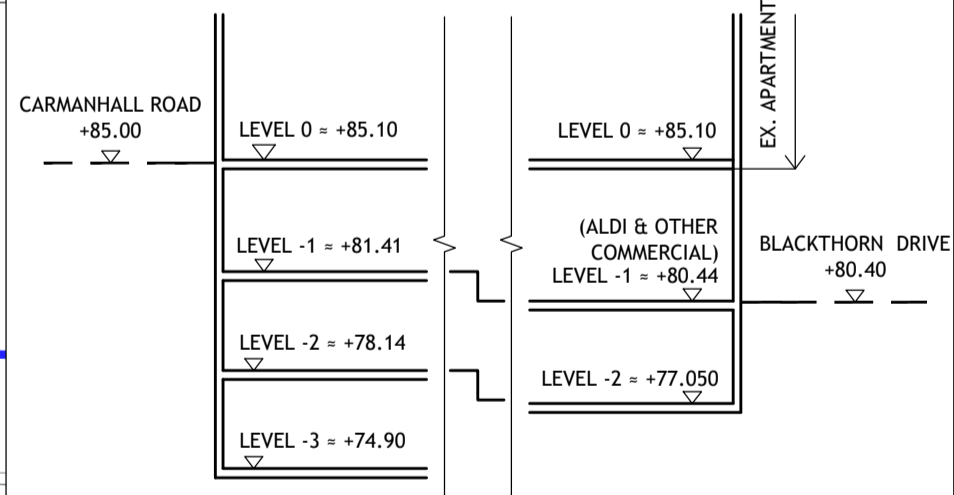

CONCEPT BUILDING SECTION

LEGEND

- EXISTING WATER SEWER:
- EXISTING SURFACE RODDING EYE:
- EXISTING FOUL SEWER MANHOLE (EXTERNAL):
- EXISTING FOUL SEWER MANHOLE (INTERNAL):
- EXISTING FOUL RISING MAIN:
- EXISTING UNDERSLUNG FOUL SEWER:
- EXISTING SURFACE WATER MANHOLE (EXTERNAL):
- EXISTING SURFACE WATER SEWER (EXTERNAL):
- EXISTING GAS MAIN:
- EXISTING ACO DRAIN:
- BOUNDARY LINE:

© PUNCH Consulting Engineers
 This drawing and any design hereon is the copyright of the Consultants and must not be reproduced without their written consent.
 All drawings remain the property of the Consultants. Figured dimension only to be taken from this drawing. Consultants to be informed immediately of any discrepancies before work proceeds.

Date Drawn: JULY 2018
 Drawn By: IBS
 Date Issued: 2019/04/12
 Issued By: IBS

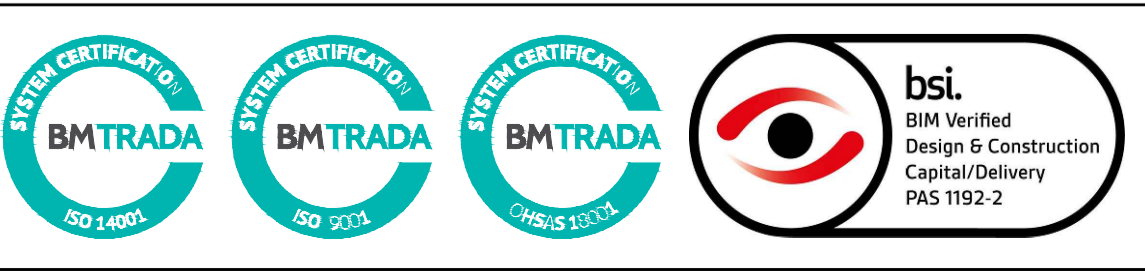

Rev	Amendment	By	Date
PL0	ISSUED FOR PLANNING	IBS	2018/12/06
PL1	ISSUED FOR PLANNING	IBS	2019/03/29
PL2	ISSUED FOR PLANNING	IBS	2019/04/12

Client:
IRES Residential Properties LTD.

Job: LANDS KNOWN AS "RB CENTRAL" AT ROCKBROOK, CARMANHALL ROAD, SANDYFORD BUSINESS DISTRICT, SANDYFORD, DUBLIN 18
 Title: **EXISTING DRAINAGE LAYOUT - BASEMENT -3**
 Scale @ A1: 1:250
 Technician Check: IBS
 Engineer Check: MR
 Approved: PC
 Drawing No: **152217-066** | Rev: **PL2**

PUNCH consulting engineers
 Dublin | Limerick | Cork | Galway | Glasgow
 Carnegie House, Library Road, Dun Laoghaire, Co. Dublin, A96 C7W7
 IRL: +353 1 271 2200 | www.punchconsulting.com