

NOTES

1. DRAWING TO BE READ IN CONJUNCTION WITH ALL OTHER DRAWINGS AND DOCUMENTATION.
2. THE ELECTRICAL CONTRACTOR SHALL BE RESPONSIBLE FOR PROVIDING ALL THE NECESSARY INFORMATION TO ALLOW THE MAIN CONTRACTOR TO CO-ORDINATE ALL SERVICES.
3. ALL DUCTING ROUTES ARE INDICATIVE AND NEED TO BE REVIEWED ON SITE PRIOR TO ANY WORKS TAKING PLACE.
4. MINIMUM DEPTH OF 600MM BETWEEN FINISH GROUND LEVEL AND TOP OF DUCTING INSTALLATION FOR ALL DUCTS. ESB DUCTS ARE 160MM IN DIAMETER.

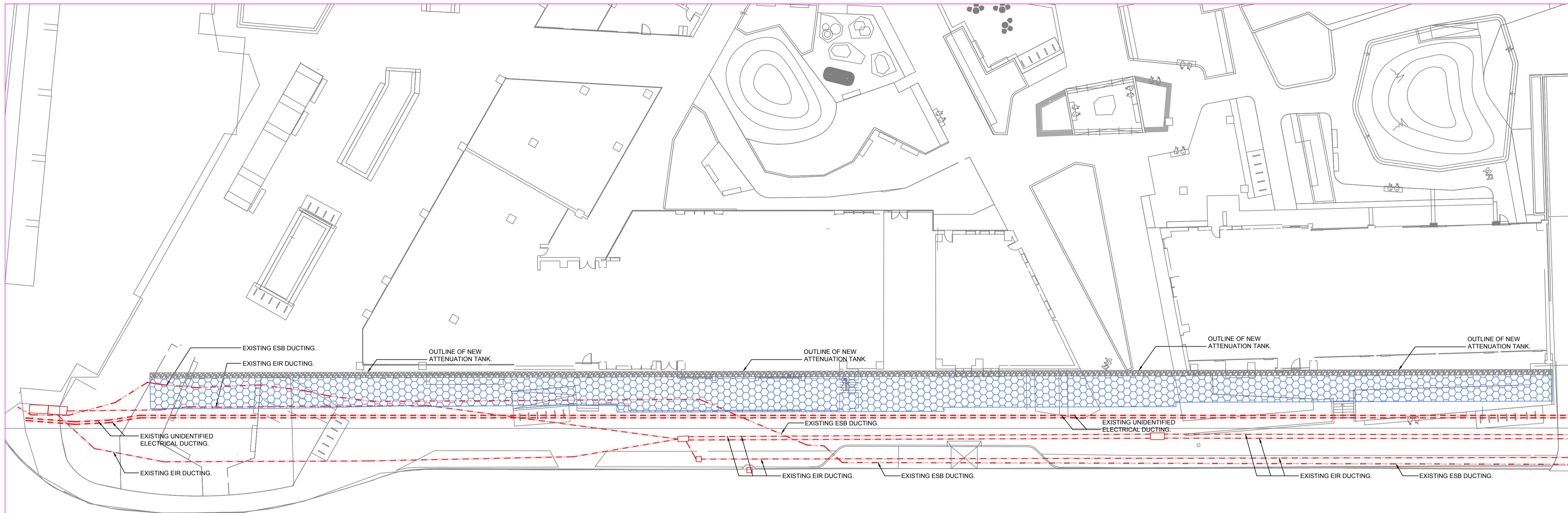

EXISTING DUCTING INSTALLATION

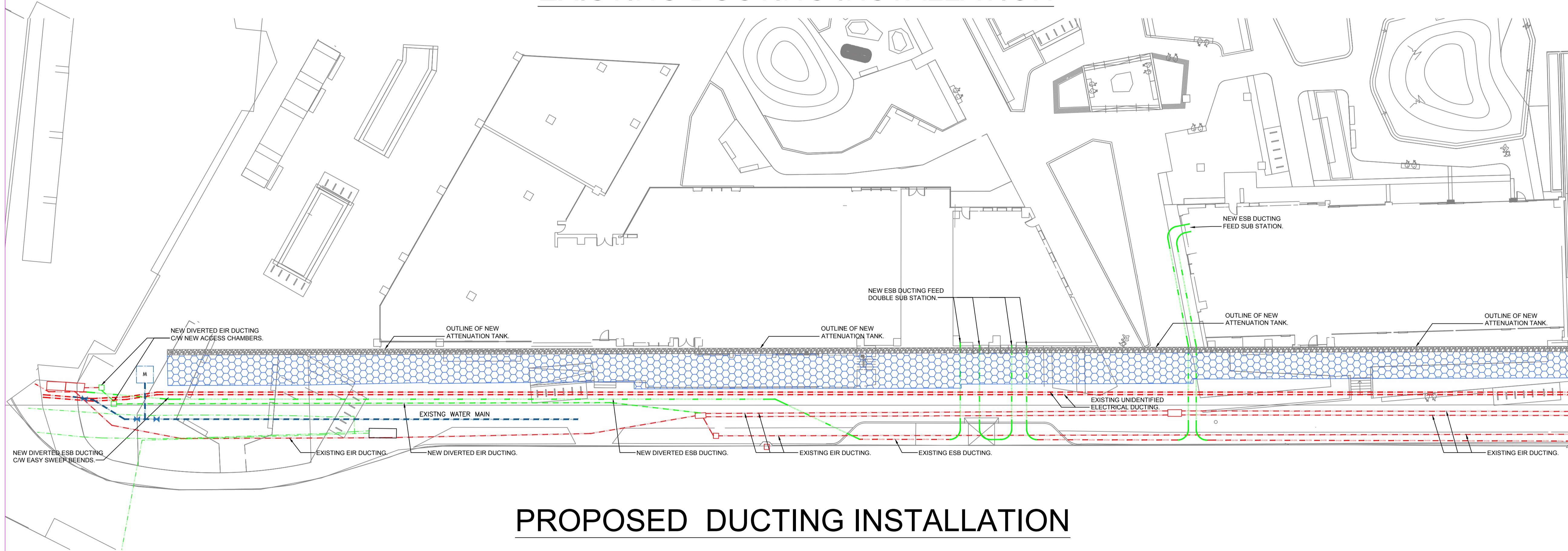

PROPOSED DUCTING INSTALLATION

REV	DESCRIPTION	BY	APP	DATE
0	ISSUED FOR PLANNING	SD	BH	07/12/2018

MFA McElroy Associates
MECHANICAL & ELECTRICAL
 72 Haddington Road, Ballsbridge, Dublin 4. T: (01) 660 9000 F: (01) 660 9099 E: info@mea.ie W: www.mea.ie

<p>CLIENT:</p>  <p>better living made simple</p>	<p>PROJECT:</p> <p>RB CENTRAL, ROCKBROOK ESTATE, SANDYFORD BUSINESS DISTRICT, DUBLIN 18</p>	<p>TITLE:</p> <p>EXISTING & PROPOSED DUCTING INSTALLATION ON CARMANHALL ROAD</p>	<p>DESIGNED:</p> <p>SD</p>	<p>CHECKED:</p> <p>BH</p>	<p>APPRD:</p> <p>BH</p>
			<p>DRAWN:</p> <p>SD</p>	<p>DATE:</p> <p>24/10/2018</p>	<p>SCALE:</p> <p>1:250 @ A1</p>
<p>DRG No: ME18022-EK01</p>			<p>REV: B</p>		